

Container Loading Inspection Report

Manufacturer & Inspection team			
Manufacturer	: xxxxxxxx	Report No.	: XXXCLIR040311V1
Loading Location	: xxxxxxxxx	Inspection Date	: Mar - 04-2011
Inspectors	: Andy	Inspection Times	: 1st

Order Information			
Supplier	: XXX	Supplier Model	: XXXX
Customer	: XXXX	Customer Model	: XXXX
Brand Name	: XXXX	P/O No.	: XXXX
Order Quantity	: 3000 pcs	Destination	: XXXX
Product Description	8 Inch aluminum die casting, 2x PLC, opal glass, with ballast 2x26W, without bulb.		

Checklist			
Checking Items	Content	Result	Remark
1. Packaging open checking: (3 export cartons)			
1.1 Packing Method	lbase was packed in plastic bag together with 2x26W PLC, and 12 individual packing were packed in 1 export carton box.	OK	
1.2 Packing material	No problem	OK	
1.3 All Labeling	No problem	OK	
1.4 Product's status confirm (3 units)	No problem	OK	
1.5 Individual box seal	No problem	OK	
1.6 Packaging Accessory check (3 units)	Lamp base x 1pc; 26W PLC x2pcs	OK	
1.7 Gift box's printing / color check (3 boxes)	No problem	OK	
1.8 Export carton box seal	Tape sealing	OK	
1.9 Export carton Size (L x W x L)	505*405*500mm	OK	
2. Shipping mark check :			
2.1 Inner box's marking	No problem	OK	
2.2 Outer box's marking	No problem	OK	
3. Order information Check:			
3.1 Order Qty	3000pcs	OK	
3.2 Export carton Qty	250pcs	OK	
3.3 Export carton Number	No carton number was found on export carton box	NG	
3.4 Export carton's Weight (3 cartons)	13.8KGS / 13.7KGS / 13.7KGS	OK	
4. Container's condition Check:			
4.1 Marking of container	See ref. photo	OK	
4.2 Container's type	20" (083146)	OK	
4.3 Inner condition (before load)	See ref. photo	OK	
5. Container loading condition checking:			
5.1 Loading locale status	See ref. photo	OK	
5.2 full load's status of container	See ref. photo	OK	
5.3 Finished loading status	See ref. photo	OK	
5.4 Container seal status	No.: 1524165	OK	

Overall Result & Comments
Final Result :
1. Rejected Reason: NA
2. Pending Item: NA
3. Inspection Comment :
3.1.1 Factory have not improve the inspection problem which product poor fixing for packing, and the PLC lamp will loose & scratched when drop test(details please see pre-shipment inspection report).
3.1.2 All the goods have been put in the container but it's not fill to the fully for container.
3.1.3 No carton number was found on export carton box but factory said that it's not be request by client.

ATTACHMENT

1. Defects photos: NA

2. Reference photos:



Brown box



Label on brown box



Brown box packing



White box



White box packing

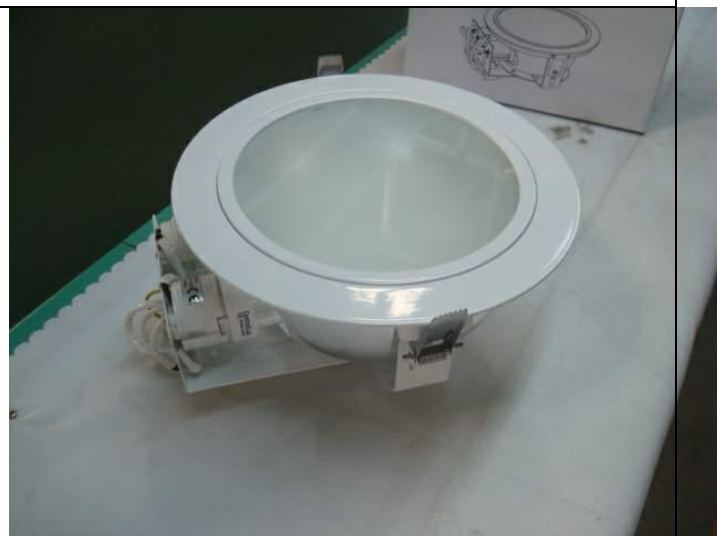

Unit



Label



Print



Print



Print



Bulb





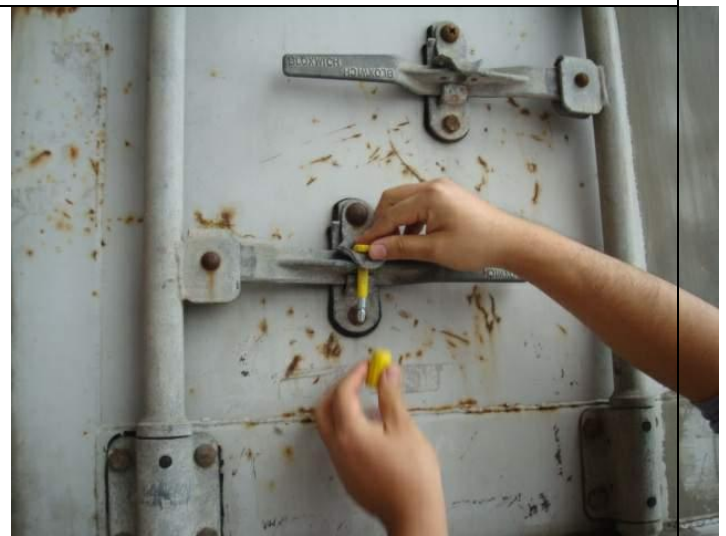



The end of report

Manufacturer Confirmed By :	Already signed	Report By :	Eileen	Approved By :	Simon
Date :	04 – 03 - 2011	Date :	04 – 03 - 2011	Date :	04 – 03 - 2011